



A Premier Equestrian Facility and Historic Community Landmark

# LAKE OSWEGO HUNT



www.JulieWardPhotography.com

## Winter Combined Test

Sunday, March 14, 2010

Closing Date: March 9, 2010

Entries: \$50 all divisions. \$25 for Prix Caprilli. \$25 extra fee for entries received after closing date (No exceptions, pending space available). Entries must be mailed to LOH. Cross entries permitted between all divisions. Dressage will be outdoor; jumping will be indoor. USEA specifications will be followed. Awards: Ribbons to sixth place

### Divisions:

1. Trot a Trail (max 12" cross rails) USDF 2007 Intro Test A
2. Junior/Senior Beg Novice (max 2'6") USEA 2010 Beg Novice Test A
3. Junior Senior Novice (max 2'9") USEA 2010 Novice Test A
4. Training (max 3'3") USEA 2010 Training Test A
5. Preliminary (max 3'7") USEA 2010 Preliminary Test A

Prix Caprilli Test 1 - Jumps 1'

Prix Caprilli Test 2 - Jumps to 2'

Prix Caprilli Test 3 - Jumps to 2'6"

A Prix Caprilli is a dressage test with jumps in it. Tests are judged like a dressage test with emphasis on the horses way of going, the rider, and the horses gaits. What they are looking for is the smoothness and rhythm of a dressage test, just with very simple low jumps in the ring.

USDF Tests available at [www.USDF.org](http://www.USDF.org)

USEA Tests available at [www.USEventing.com](http://www.USEventing.com)

Prix Caprilli Tests available with this link.

### UPCOMING CLINICS & SHOWS:

- Feb. 19: Equine Ed – Dr. Lisa Campbell on "Pre-Purchase"
- Mar. 12: Equine Ed - check website for guest speaker
- April 25: Eventing: Prix Caprilli tests and Combined Test
- June 6: Eventing: Prix Caprilli tests and Combined Test
- June 18-20: Peter Gray 3 Day Clinic
- July 17: Eventing: Learn-to-Event Clinic
- July 18: Eventing: The Summer Event Derby at LOH
- September 11: Eventing Clinic
- September 12: Eventing: The Fall Event Derby at LOH
- October 10: Eventing "Outdoor Schooling Day"

### GENERAL INFORMATION

Dogs must be on a short leash and will have to leave if not well behaved. Horses must be current on vaccinations & deworming. LOH is a smoke-free facility.

### TRAILER FRIENDLY DIRECTIONS TO LOH

*NOTE: Mapquest or Google might direct you in a different way that is slightly shorter. However, the directions below are easier with a horse trailer.*

1. From I-5, take Exit 292, OR-217/Kruse Way towards Lake Oswego.
2. Follow Kruse Way into Lake Oswego. Go through several stop lights.
3. Kruse Way ends at Boones Ferry. Turn left on Boones Ferry at the light there.
4. Go through one stop light and then veer right at the 2nd intersection on to Country Club Rd. You will pass LO High School on your left and Junior High on your right.
5. Stay on Country Club for about 1.4 miles. At the 5-way stop sign intersection (golf course right there), turn right onto Iron Mountain Blvd.
6. At the next stop sign, turn right (you'll again be turning onto Iron Mountain Blvd.)
7. Continue on Iron Mtn. Blvd for about 1.5 miles. You will pass Oswego Lake Country Club on your right and LOH is about ¾ of a mile further. LOH is on the right hand side; big white barn. **Trailer parking to the right.**

**Please take care not to block others. If you need assistance, pull in and one of our staff can assist you after you have unloaded.**



GALLOPS  
GallopsSaddlery.com

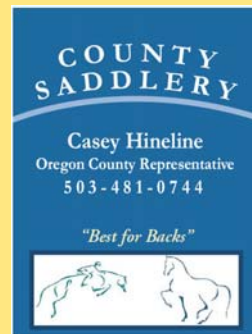

COUNTY  
SADDLERY

Casey Hinline  
Oregon County Representative  
503-481-0744

"Best for Backs"

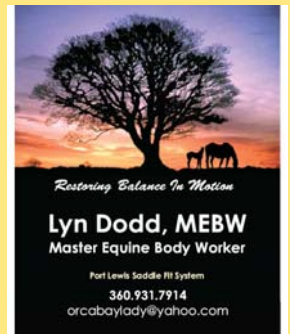

Restoring Balance In Motion

Lyn Dodd, MEBW  
Master Equine Body Worker

Port Lewis Saddle Fit System

360.931.7914

arcabaylady@yahoo.com

LAKE OSWEGO HUNT

2725 Iron Mountain Blvd. Lake Oswego, OR 97034  
503.636.0674 [www.LakeOswegoHunt.com](http://www.LakeOswegoHunt.com)



# LAKE OSWEGO HUNT

## Eventing/Combined Test

### ENTRY FORM

Office: \_\_\_\_\_  
 Pd Ck# \_\_\_\_\_, \$ \_\_\_\_\_ or CrdCd \_\_\_\_\_  
 Due: \$ \_\_\_\_\_ RIDER # \_\_\_\_\_

**Show date: March 14, 2010    Close date: March 9, 2010.**

Name	Phone
Address	City/State/Zip
Email	
Signature	
<i>I have read and understand the agreement below</i>	

Horse Owner: \_\_\_\_\_ Phone: \_\_\_\_\_

Horse Name	Age	Color	Sex	Height	Classes

Circle Division: Trot-a-Trail    Beg. Novice    Novice    Training    Preliminary

Circle: Prix Caprilli Test 1    Prix Caprilli Test 2    Prix Caprilli Test 3

Circle Age Group: Junior    Senior

Entry Fee Total    \$ \_\_\_\_\_    \$50 for all divisions; \$25 for Prix Caprilli

Stabling    \$ \_\_\_\_\_    (\$35/day; \$50/overnight)    Expected arrival time: Date \_\_\_\_\_ Time \_\_\_\_\_

Schooling/Grounds    \$ 10    Mandatory schooling & grounds fee (each horse/rider pair); *waived for LOH members*

**Help Homeless Horses** \$ \_\_\_\_\_    Would you like to donate \$2 or more to the **Equamore Foundation** to help them continue caring for abandoned, neglected, abused and aged horses in need? **Circle:** Yes    or    No

**TOTAL:** \$ \_\_\_\_\_ **LATE ENTRY fee of additional \$25 for entries received after the closing date.**

Check website for ride times. REFUNDS for scratches only resulting from rider or horse injury with vet certification. CANCELLATIONS: full refund before closing date, minus \$20 office fee if LOH is notified in writing/email at least 24 hrs prior to the event.

**Release:** I understand that this is a high-risk sport and I am participating at my own risk. I hereby release and hold harmless the organizer, organizing committee, judges and officials, and Lake Oswego Hunt and its directors, agents, and employees from all liability, claims or damages of any kind arising from any and all accidents, damage, injury or illness to the undersigned, or to any horses, owners, riders, attendants, spectators, or any other person or property damage suffered during or in connection with this event. **(Parent or guardian must sign if competitor is under 18.)**

Signature \_\_\_\_\_ Date \_\_\_\_\_

#### EMERGENCY MEDICAL RELEASE FORM

*(Completion of this form is mandatory if competitor is under 18 years of age.)*

If emergency care is required for \_\_\_\_\_ in conjunction with a Lake Oswego event and if normal permission is not available in a timely manner, the undersigned authorizes appropriate emergency medical care as deemed necessary by emergency medical personnel, a physician or the medical facility providing treatment.

Parent or Guardian \_\_\_\_\_ Phone \_\_\_\_\_

If parent or guardian is not available contact \_\_\_\_\_ Phone \_\_\_\_\_

Family Physician \_\_\_\_\_ Phone \_\_\_\_\_

Competitor is allergic to \_\_\_\_\_

Competitor is taking the following medication \_\_\_\_\_

Signature \_\_\_\_\_ Date \_\_\_\_\_

**Make checks payable to:** Lake Oswego Hunt

**Mail entries to:** LOH Events – CT Secretary 2725 Iron Mountain Blvd. Lake Oswego, OR 97034

Download prize list and entries at [www.LakeOswegoHunt.com](http://www.LakeOswegoHunt.com)

**Questions?** [LOHShows@yahoo.com](mailto:LOHShows@yahoo.com) or call CT Secretary Susan at 503-806-3562 or LOH 503-636-0674