



A Premier Equestrian Facility and Historic Community Landmark

LAKE OSWEGO HUNT



Spring Combined Test Sunday April 25, 2010

Closing Date: SATURDAY April 17th 8pm

Entries: \$50 CT Division
\$25 for Prix Caprilli
\$25 late fee if entry not received by LOH by closing date
Cross entries permitted. Dressage & Prix Caprilli-outdoor, Jumping-indoor.
USEA specifications will be followed.
Award & Ribbon to first place, ribbons to sixth place

Divisions:

- | | | |
|-----------------|---------------------------|------------------------------|
| 1. Trot a Trail | max 12" cross rails _____ | USDF 2007 Intro Test A |
| 2. Beg Novice | max 2'-7" _____ | USEA 2010 Beg Novice Test A |
| 3. Novice | max 2'-11" _____ | USEA 2010 Novice Test A |
| 4. Training | max 3'-3" _____ | USEA 2010 Training Test A |
| 5. Preliminary | max 3'-7" _____ | USEA 2010 Preliminary Test A |

- Prix Caprilli Test 1 - Jumps 1'
- Prix Caprilli Test 2 - Jumps to 2'
- Prix Caprilli Test 3 - Jumps to 2'6"

Prix Caprilli is a dressage test with jumps. Tests are judged like a dressage test with emphasis on the horse's way of going, the rider, and the horse's gaits. Judge looks for smoothness and rhythm.

All tests available through links on www.lakeoswegohunt.com/news/calendar

ENTRIES MUST BE RECEIVED BY LOH BY CLOSING DATE. (Not just Postmarked)

UPCOMING CLINICS & SHOWS:

- June 6: Eventing: Prix Caprilli tests and Combined Test
- June 18-20: Peter Gray 3 Day Clinic
- July 17: Eventing: Learn-to-Event Clinic
- July 18: Eventing: The Summer Event Derby at LOH

GENERAL INFORMATION

Dogs must be on a short leash and well behaved.
Horses must be current on vaccinations & deworming.
LOH is a smoke-free facility.

TRAILER FRIENDLY DIRECTIONS TO LOH

NOTE: Mapquest or Google might direct you in a different way that is slightly shorter.

1. From I-5, take Exit 292, OR-217/Kruse Way towards Lake Oswego.
2. Follow Kruse Way into Lake Oswego. Go through several stop lights.
3. Kruse Way ends at Boones Ferry. Turn left on Boones Ferry at stop light.
4. Go through one stop light and then veer right at the 2nd intersection on to Country Club Rd. You will pass LO High School on your left.
5. Stay on Country Club for about 1.4 miles. At the 5-way stop sign intersection, turn right onto Iron Mountain Blvd.
6. At the next stop sign, turn right to continue onto Iron Mountain Blvd.
7. Continue on Iron Mountain Blvd for 1.5 miles. LOH is on the right hand side; big white barn.

**Trailer parking to the right of the driveway as you enter. Please take care not to block others.
Need assistance? Pull in and one of our staff can assist you after you have unloaded.**

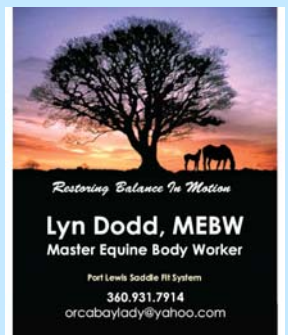
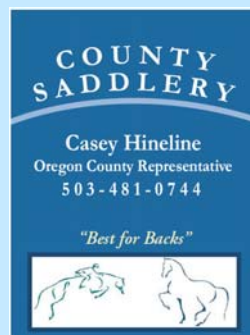

LAKE OSWEGO HUNT

2725 Iron Mountain Blvd. Lake Oswego, OR 97034
503.636.0674 www.LakeOswegoHunt.com



LAKE OSWEGO HUNT

Eventing/Combined Test

ENTRY FORM

Office:
Pd Ck# _____, \$ _____ or CrdCd _____
Due: \$ _____ RIDER # _____

Show date: April 25, 2010 **Close date: SATURDAY April 17, 8pm**

| | |
|-------------------------------------------------------|----------------|
| Name | Phone |
| Address | City/State/Zip |
| Email | |
| Signature | |
| <i>I have read and understand the agreement below</i> | |

Horse Owner: _____ Phone: _____

| Horse Name | Classes | Breed | Height | Age | Color |
|------------|---------|-------|--------|-----|-------|
| | | | | | |
| | | | | | |

Circle Division: Trot-a-Trail Beg. Novice Novice Training Preliminary

Circle Prix Test: Prix Caprilli Test 1 Prix Caprilli Test 2 Prix Caprilli Test 3

Entry Fee Total \$ _____ \$50 for all divisions; \$25 for Prix Caprilli

Stabling \$ _____ \$35/day; \$50/overnight. Expected arrival time: Date _____ Time _____

Schooling/Grounds \$ 10 Mandatory schooling & grounds fee (each horse/rider pair); *waived for LOH members*

Help Homeless Horses \$ _____ Would you like to donate \$2 or more to the Equamore Foundation to help them continue caring for abandoned, neglected, abused and aged horses in need? **Circle:** Yes or No

TOTAL: \$ _____ ***\$25 LATE FEE added if entry received after the closing date.***

REFUNDS Before closing date: 100% less \$20 office fee
 After closing date-with Vet Certificate ONLY: 100% less \$20 office fee
 After closing date & ride times are completed: Stall fees only refunded
NO EXCEPTIONS. Refunds will be mailed.

Release: I understand that this is a high-risk sport and I am participating at my own risk. I hereby release and hold harmless the organizer, organizing committee, judges and officials, and Lake Oswego Hunt and its directors, agents, and employees from all liability, claims or damages of any kind arising from any and all accidents, damage, injury or illness to the undersigned, or to any horses, owners, riders, attendants, spectators, or any other person or property damage suffered during or in connection with this event. **(Parent or guardian must sign if competitor is under 18.)**

Signature _____ Date _____

EMERGENCY MEDICAL RELEASE FORM

(Requested of all riders. Release is mandatory if competitor is under 18 years of age.)

If emergency care is required for _____ in conjunction with a Lake Oswego event and if normal permission is not available in a timely manner, the undersigned authorizes appropriate emergency medical care as deemed necessary by emergency medical personnel, a physician or the medical facility providing treatment.

Parent or Guardian _____ Phone _____

If parent or guardian is not available contact _____ Phone _____

Family Physician _____ Phone _____

Competitor is allergic to _____

Competitor is taking the following medication _____

Signature _____ Date _____

Make checks payable to: Lake Oswego Hunt

Mail entries to: LOH Events – CT Secretary 2725 Iron Mountain Blvd. Lake Oswego, OR 97034

Download **PRIZE LIST, ENTRIES AND RIDE TIMES** at www.LakeOswegoHunt.com

Questions? LOHShows@yahoo.com or call **CT Secretary Julia at 503-750-5672** or LOH 503-636-0674